OKOLONA FIRE DEPARTMENT TASK ASSIGNMENTS
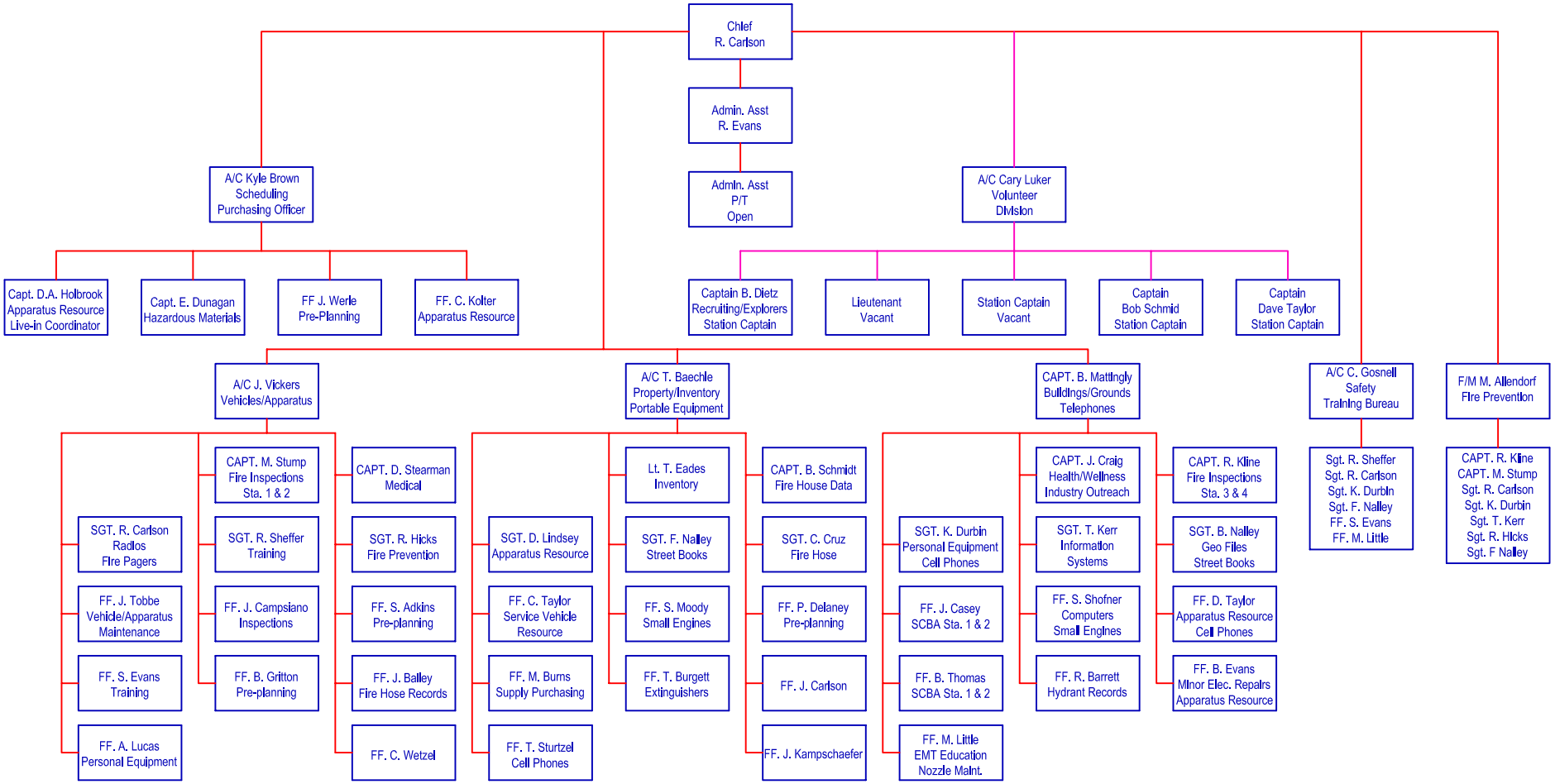
10/01/2007